

# Patient report

Bio-Rad                      DATE: 08/17/2019  
D-10                         TIME: 12:15 PM  
S/N: #DJ4I016123        Software version: 4.30-2  
Sample ID:                 10604023  
Injection date             08/17/2019 11:31 AM  
Injection #: 5              Method: HbA1c  
Rack #: ---                 Rack position: 3

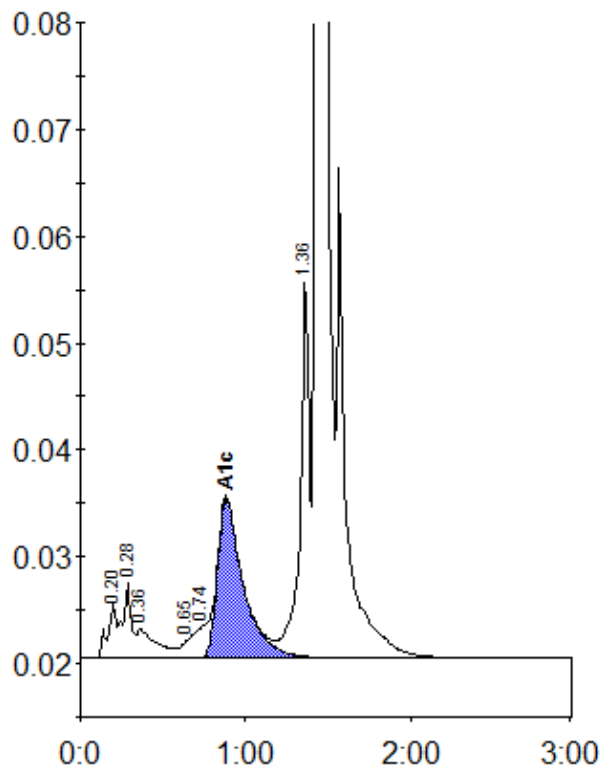

Peak table - ID: 10604023

Peak	R.time	Height	Area	Area %
A1a	0.20	5247	19097	0.8
A1b	0.28	6973	24927	1.0
Unknown	0.36	2673	22893	0.9
LA1c/CHb-1	0.65	1732	8200	0.3
LA1c/CHb-2	0.74	2821	19882	0.8
A1c	0.88	14942	163570	9.1
P3	1.36	35516	139763	5.8
A0	1.43	637207	2015137	83.5
Total Area:		2413468		

Concentration:	%
A1c	9.1